

# Y4 Homework 17 Answers

Vocabulary		Cloze Y4 Sleeping beauty	Grammar & Punctuation	Spelling
1) need	Making air smell better	1) King		
2) fete	1) b	2) delighted	1 When are your cousins expected to arrive <input checked="" type="checkbox"/>	<del>battery</del>
3) steak	2) a	3) invited		
4) leak	3) d	4) twelve	2 Come and see me tomorrow; I will not have time to see you today.	<del>CORRECT</del>
5) dough	4) c	5) knocking		<del>CORRECT</del>
6) bawled		6) laughed	3 We went to Manchester for Kajal and Jamal's party. <input checked="" type="checkbox"/>	<del>thread</del>
7) bygone	Traffic Problems	7) terrified	4 had collected <input checked="" type="checkbox"/>	<del>elect</del>
8) anchorage	1) c	8) despair	5 The last place I saw Jack and Gwen <u>was</u> / <u>were</u> in the playground.	<del>CORRECT</del>
9) worker	2) a	9) fifteenth	At the museum, there <u>was</u> / <u>were</u> many interesting exhibits.	<del>century</del>
10) seep	3) a	10) asleep	The bikes <u>was</u> / <u>were</u> lined up for the start of the race.	<del>trendsetter</del>
11) resemblance	4) b	11) hundred		9. <del>CORRECT</del>
12) externsion	5) b	12) passed		10. <del>CORRECT</del>
	6) a	13) misfortune		11. <del>gratitude</del>
	7) d	14) curious		12. <del>balance</del>

## Length

1m = 1000 cm

1km = 1000 m

1cm = 10 mm

1m = 1000 mm



## Weight

1kg = 1000 g

1g = 1000 mg

## Capacity

1L = 1000 ml

1L = 100 cl

## Converting between units

- 1) 2.93 m to cm 293
- 2) 292 cm to m 2.92
- 3) 16.76 m to mm 16760
- 4) 6.487 mm to m 0.006487
- 5) 27.43 km to m 27430
- 6) 6.950 m to km 6.950
- 7) 72.72 cm to mm 727.2
- 8) 5.710 mm to cm 571cm
- 9) 1.72 L to mL 1720 mL
- 10) 1,400 mL to L 1.4 L
- 11) 88.03 g to mg 88030
- 12) 713,400 mg to g 7134g
- 13) 84.61 kg to g 84610g
- 14) 66,070 g to kg 66.070kg
- 15) 6.78 m to cm 678cm
- 16) 9,217 cm to m 9217m
- 17) 34.66 m to mm 34660m
- 18) 2.637 mm to m 2.637m
- 19) 8.04 km to m 8040m
- 20) 482 m to km 0.482km

## Similarities

- 1) d
- 2) c
- 3) b
- 4) b
- 5) a
- 6) d
- 7) c
- 8) a
- 9) a

### Length:

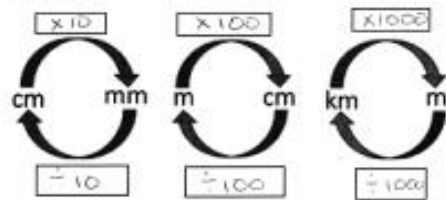

### Mass:



### Volume:



Give the values shown by the arrows on these scales

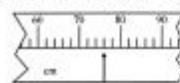

Answer 7.8 cm

- ① 90 - 90 = 10
- ② 10 ÷ 5
- ③ 2 small

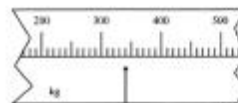

Answer 340 kg

- ① 400 - 300 = 100
- ② 400 ÷ 10
- ③ 200 ÷ 100 = 2
- ④ 2 × 10 = 20



Answer 26 mph



Answer 3.2 cm

- ① 4 - 1 = 3
- ② 90 ÷ 5 = 18
- ③ 1 ÷ 5 = 0.2
- ④ 5 ÷ 25 = 0.2

## VR Rearrange

- 1) w
- 2) d
- 3) m
- 4) b
- 5) k
- 6) f
- 7) f
- 8) r
- 9) o
- 10) f
- 11) t
- 12) b