

Summer Homework 12 Answers

Skin Doctor

- 1) B
- 2) A
- 3) B
- 4) D
- 5) C
- 6) D

Chinese American Food

- 1) A
- 2) C
- 3) D
- 4) A
- 5) B
- 6) B
- 7) B
- 8) D

Synonyms

- D
- E
- D
- A
- D
- B
- D
- D
- C
- E
- D
- D
- A
- E
- B
- D

Antonyms

- D
- A
- B
- D
- E
- A
- C
- D
- D
- D
- D
- D
- C
- D
- B
- C
- B

The coyote is a prairie wolf that hunts by night. It is found in Central and North America. The word comes from the Mexican, or Aztec, coyotl. (The language of the Aztecs, called Nahuatl, is still spoken today.) It feeds on small creatures and carrion. The coyote was sacred to the American native peoples. They used to call him "the trickster".

But for white people, the coyote became a symbol of a menace.

The German artist Joseph Benys, wanted to study the coyote. He wanted to isolate himself with a coyote, to concentrate fully on the coyote. He wanted to see nothing else of America – just the coyote, pure and simple! So, he did an extraordinary thing. On arriving in Kennedy airport, New York, Benys was wrapped in felt, laid out on a stretcher and whisked in an ambulance to a gallery where a coyote was waiting for him. There was a room in the gallery, divided by a wire grille. He tried to talk to the coyote.

After three days they got used to each other's company. Job done, Benys was once more wrapped in felt, laid on a stretcher and taken to JFK A an ambulance. He had nothing at all of New York – nothing but the coyote!

Shuffled Sentences

1 when

The words can be rearranged into the sentence: Do not pretend that you cannot remember me.

2 top

The words can be rearranged into the sentence: They watched a film about a building that was on fire.

3 day

The words can be rearranged into the sentence: I try to avoid busy people at all costs.

4 us

The words can be rearranged into the sentence: Ted and I have always done every thing together.

6 presents

The words can be rearranged into the sentence: These are things I want for Christmas.

8 supermarket

The words can be rearranged into the sentence: It was a fair fight at all.

7 tooth

The words can be rearranged into the sentence: Please to the dentist as often as you can when you are young.

8 demand

The words can be rearranged into the sentence: I hate you who pretend to be something they are not.

Kent Proof Reading

1. C

'are' is correct because it is the correct tense and the verb agrees with the plural subject — 'my aunts and uncles'.

2. E

'they're' is correct because the pronoun ('they') refers back to 'siblings', and the verb ('are') agrees with the plural pronoun.

3. D

'be' makes the most sense in this sentence — it completes the infinitive form 'to be'.

4. D

'whoever' makes the most sense in this sentence because it is not referring to a specific person, but to one of many people.

5. D

'beneath' should be spelled 'beneath'.

6. D

'devise' should be 'device' — 'devise' is a verb, whereas 'device' is a noun.

7. C

'access' should be 'access' — the word is spelled with two 'c's.

8. D

'organisation' should be 'organization' — the ending is 'tion'.

9. C

'necessary' should be 'necessary' — 'c' only appears once in the word.

10. A

'gracefully' should be 'graceful' — the suffix 'ly' is added to 'graceful'.

11. C

'apprehended' should be 'apprehended' — the word is spelled with a double 'p'.

12. N

There are no mistakes in this line.

The three puppies — Ronald, Nancy and Spot — have just arrived at the pet shop (the one behind the park).

The bits that are underlined show where punctuation has been corrected. You get one mark for each of the following: a comma after 'Ronald'; a capital letter at the start of 'Nancy'; a capital letter at the start of 'Spot'; a dash before 'have'; a bracket before 'the'; and a full stop after the closing bracket.

Speed

- 30mph
- 40mph
- 7.5 km/h
- 150 miles
- 460 km
- 180 miles
- 3 hours
- 5 hours
- 6 hours
- 40 mph
- 64mph
- 30 miles
- 11 miles
- 2h 30 min
- 1 hr 30 min

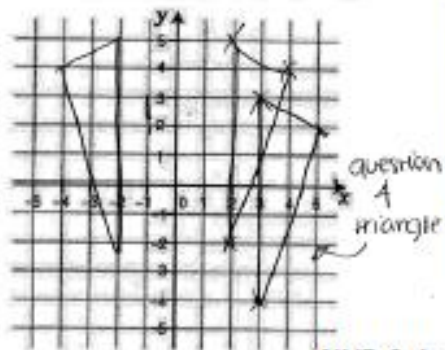

NVR Cubes

- A** - The arrow is pointing towards the circle.
- B** - The base of the heart is pointing towards the black dot.
- C** - The base of the triangle is next to the 'L' shape.
- A** - The side of the hexagon is facing the spots.
- C** - The top of the face is nearest the circles.
- D** - The sharpest corner of the diamond is facing the side of the arrow.

coordinates

- see diagram
- see diagram
- (-2, -2)
- (-2, 5)
- (-4, 4)
- see diagram
- (3, -4), (5, 2), (3, 3)
- (9, 7)
- (4, 4)
- (8, 2)
- (2, 9)
- (4, 8)
- Parallelogram
- see diagram
- (4, 4), (8, 4), (6, 0), (10, 0)
-
- A
- C
- (3.8, 4.1)
- (5, 2)
- (5, 3)
- B
- (12, 8)
- (5, 1)

- A** - The arrow is pointing towards the triangle.
- C** - The grey square has the zigzag line along one side and the circle along the next side.
- C** - The arrow shape is pointing away from the black square.
- B** - The circle is next to the long side of the rectangle, not the short side.
- E** - The arrow head is pointing away from the white square. The wide end of the trapezium is closest to the square.
- D** - The arrow is curving up towards the base of the triangle. The circular face of the cylinder is pointing towards the side of the triangle. (A cylinder is a 3-D tube, with parallel sides and circular ends.)

1

Name	Left home at	Time taken	Arrived at school
Paul	08:45	15 minutes	09:00
Mary	08:50	10 minutes	09:00
David	08:40	20 minutes	09:00

2

Week	1 snake	3 snakes
1	1	3
2	1	3
3	1	3
4	1	3
		12

VR

FB is to GD as PM is to (QO)

Rule is ... 1st letter +1, 2nd letter +2

NA is to LF as XN is to (VS)

Rule is ... 1st letter -2, 2nd letter +5

FH is to DF as UY is to (SW)

Rule is ... 1st letter -2, 2nd letter -2

KM is to OJ as VH is to (ZE)

Rule is ... 1st letter +4, 2nd letter -3

DI is to EE as RQ is to (SM)

Rule is ... 1st letter +1, 2nd letter -4

AL is to HL as PX is to (WX)

Rule is ... 1st letter +7, 2nd letter remains the same

ED is to IV as XC is to (BU)

Rule is ... 1st letter +4, 2nd letter -8

CQ is to XJ as RL is to (IO)

Rule is ... Mirror style (A-Z, B-Y, C-X etc)

AF is to ZU as UZ is to (FA)

Rule is ... Mirror style (A-Z, B-Y, C-X etc)

AB is to YZ as EG is to (TV)

Rule is ... Reverse Mirror style (1st to 2nd, 2nd to first)

3

Match	Tom	Pete	Jack	Alan
1	1		2	
2		1	1	1
3	1		2	
4	1	1		
	3	2	5	1

4

	Already on	Get on	Get off	Now on
1st Stop	12	4	0	16
2nd Stop	16	5	2	19
3rd Stop	19	0	5	14
4th Stop	14	7	0	21
school	21	0	11	10

5

Last	5th	4th	3rd	2nd	1st
Kira	Mary	Sarah	Katy	Anne	Julie

6

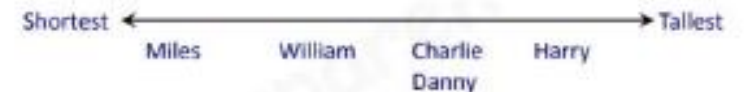

7

