

Y4 Elite Homework 21 Answers

Vocab

A. 1. quick-sand 2. beanstalk 3. textbook
4. waterfront 5. driftwood 6. sunburn 7. junkyard B. 1. land, mark
2. card, board 3. ginger, bread

A. 1. sunburn 2. cardboard
3. quicksand 4. textbook 5. driftwood 6. waterfront 7. gingerbread
8. beanstalk 9. junkyard 10. landmark B. 1. beanstalk 2. landmark
3. sunburn 4. junkyard

1. textbook 2. sunburn 3. waterfront
4. quicksand 5. landmark 6. gingerbread 7. beanstalk 8. cardboard
9. junkyard 10. driftwood

Comprehension skills 3

1. D 2. C 3. A 4. A
.....
1. D 2. C 3. B 4. A

Winter
holidays

- 1) c
2) b
3) d
4) a
5) b
6) d

Cloze:
blind women
1) blind
2) agreement
3) nothing
4) treatment
5) valuables
6) complete
7) refused
8) defence
9) prove
10) unable

Grammar

- C. 1. Maria Como is a good magician.

2. Ray is a best actor than John.
Ray is a better actor than John
3. Captain Wonderful is the goodest book.
Captain Wonderful is the best book
4. Sarah Jones is a worser singer than Marie Goodhart.
Sarah Jones is a worse singer than Marie Goodhart
5. Miss Pickles is the baddest movie I've ever seen.
Miss Pickles is the worst movie I've ever seen

1. Lisa said, "I have nothing to do."
2. Tommy asked, "Do you want my soccer ball?"
3. Lisa said, "I don't want to play soccer."
4. Berto asked, "Do you want my guitar?"
5. Lisa replied, "I don't like to play music."
6. Tommy and Berto asked, "What do you want to do?"
7. Lisa said, "I don't know. There's nothing to do!"
8. Mom asked, "Would you like to wash the car?"
9. Lisa replied, "No, thanks!"
10. She looked at her friends and said, "I have plenty of things to do!"

1. You can write _____ a friend on a computer. to too two
2. You can send pictures, _____. to too two
3. I wrote _____ stories yesterday. to too two
4. One story was _____ long. to too two
5. I wrote a story about _____ two _____ goats.
6. I thought my story was _____ too _____ silly.
7. I sent my story _____ to _____ my friend.
8. My friend sent me a story, _____ too _____

NVR

- 1) **c** - The Triangle Shape is Smaller than the other Triangle Shapes.
- 2) **b** - It is the only Figure with four Black Filled Circles or the only Figure with a Black Filled Circle at the bottom.
- 3) **c** - One Small Shape has not been Overlaid onto the Bigger Shape.
- 4) **e** - If the Figure is Rotated to match the other Figures, the Shading will Slant the wrong way.
- 5) **e** - The Figure has been divided into four parts instead of three parts.
- 6) **b** - The central Square Shape Merges with the Diagonal Lines.
- 7) **e** - The Crosses should Number one more than the Squares.
- 8) **d** - It is the only Shape that points in a downward direction.
- 9) **a** - The Figure Rotates in a different direction (an Inversion of the other Figures).
- 10) **c** - The Frequency (Number) of both sets of Lines within the Figure is the same.

VR

- 1) **bathroom** — 'bathroom' is the only correctly spelled word that can be made.
- 2) **leapfrog** — 'leapfrog' is the only correctly spelled word that can be made.
- 3) **scarecrow** — 'scarecrow' is the only correctly spelled word that can be made.
- 4) **ladybird** — 'ladybird' is the only correctly spelled word that can be made.
- 5) **hopscotch** — 'hopscotch' is the only correctly spelled word that can be made.
- 6) **teardrop** — 'teardrop' is the only correctly spelled word that can be made.
- 7) **railway** — 'railway' is the only correctly spelled word that can be made.
- 8) **blackberry** — 'blackberry' is the only correctly spelled word that can be made.
- 9) **underline** — 'underline' is the only correctly spelled word that can be made.
- 10) **horseshoe** — 'horseshoe' is the only correctly spelled word that can be made.
- 11) **wheelchair** — 'wheelchair' is the only correctly spelled word that can be made.
- 12) **outdoor** — 'outdoor' is the only correctly spelled word that can be made.

Maths

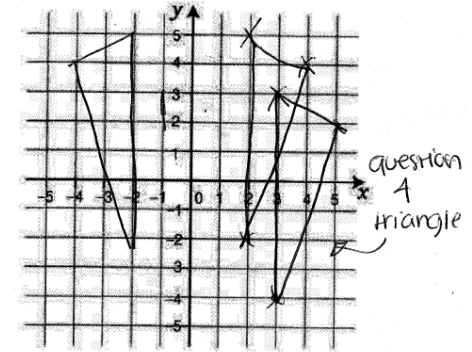

coordinates

- 1) see diagram
- 2) see diagram
- 3) (-2, -2)
- (-2, 5)
- (-4, 4)
- 4) see diagram
- 5) (3, -4), (5, 2), (3, 3)
- 6) (9, 7)
- 7) (4, 4)
- 8) (8, 2)
- 9) (2, 9)
- 10) (4, 8)

- 1) How many students like Skiing or Kayaking ? 27
- 2) How many students only like Kayaking ? 10
- 3) How many students like Kayaking ? 13
- 4) How many students do not like Skiing ? 28
- 5) How many students like both Skiing and Kayaking ? 3
- 6) How many students like Skiing ? 17
- 7) How many students do not like Kayaking ? 32
- 8) How many students only like Skiing ? 14
- 9) How many students do not like both Skiing and Kayaking ? ~~18~~ 24
- 10) How many students do not like either Skiing or Kayaking ? 18

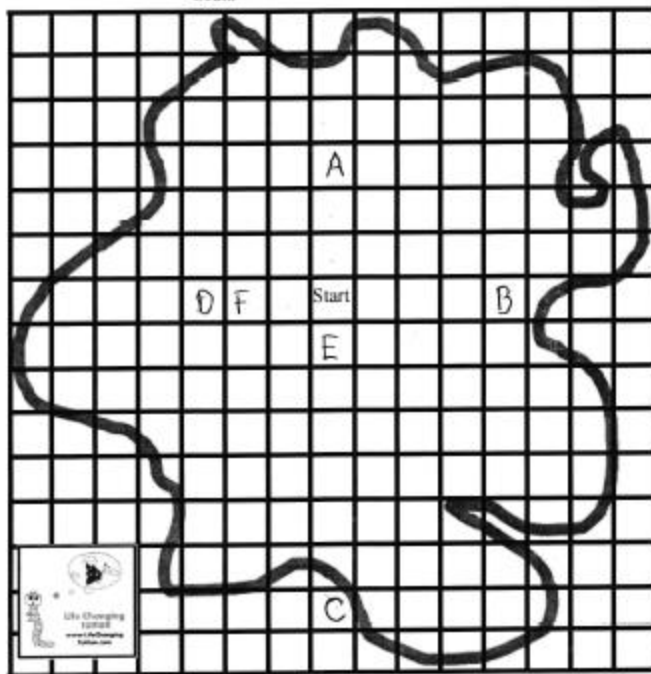

- (1) You are facing north. You make a half turn clockwise. S
- (2) You are facing south and you make a quarter turn clockwise. W
- (3) You are facing East and you make a quarter turn anti-clockwise. N
- (4) You are facing west and you make a quarter turn clockwise. N
- (5) You are facing North West and you make a half turn clockwise. SE

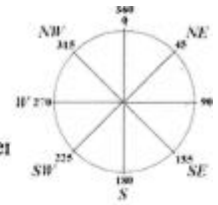

Degrees of a circle

- (1) You are facing north. You turn 180 degrees anti-clockwise. S
- (2) You are facing west. You turn 360 degrees clockwise. W
- (3) You are facing South-West. You turn 90 degrees clockwise. NW
- (4) You are facing South East. You make a quarter turn clockwise. SW
- (5) You are facing north east. You make a three quarter turn anti-clockwise. SE